

**CRGA DESIGN**  
 37 W. Cross Street, Suite 300  
 Baltimore, Maryland 21230  
 o: 410.841.2570  
 www.crgadesign.com

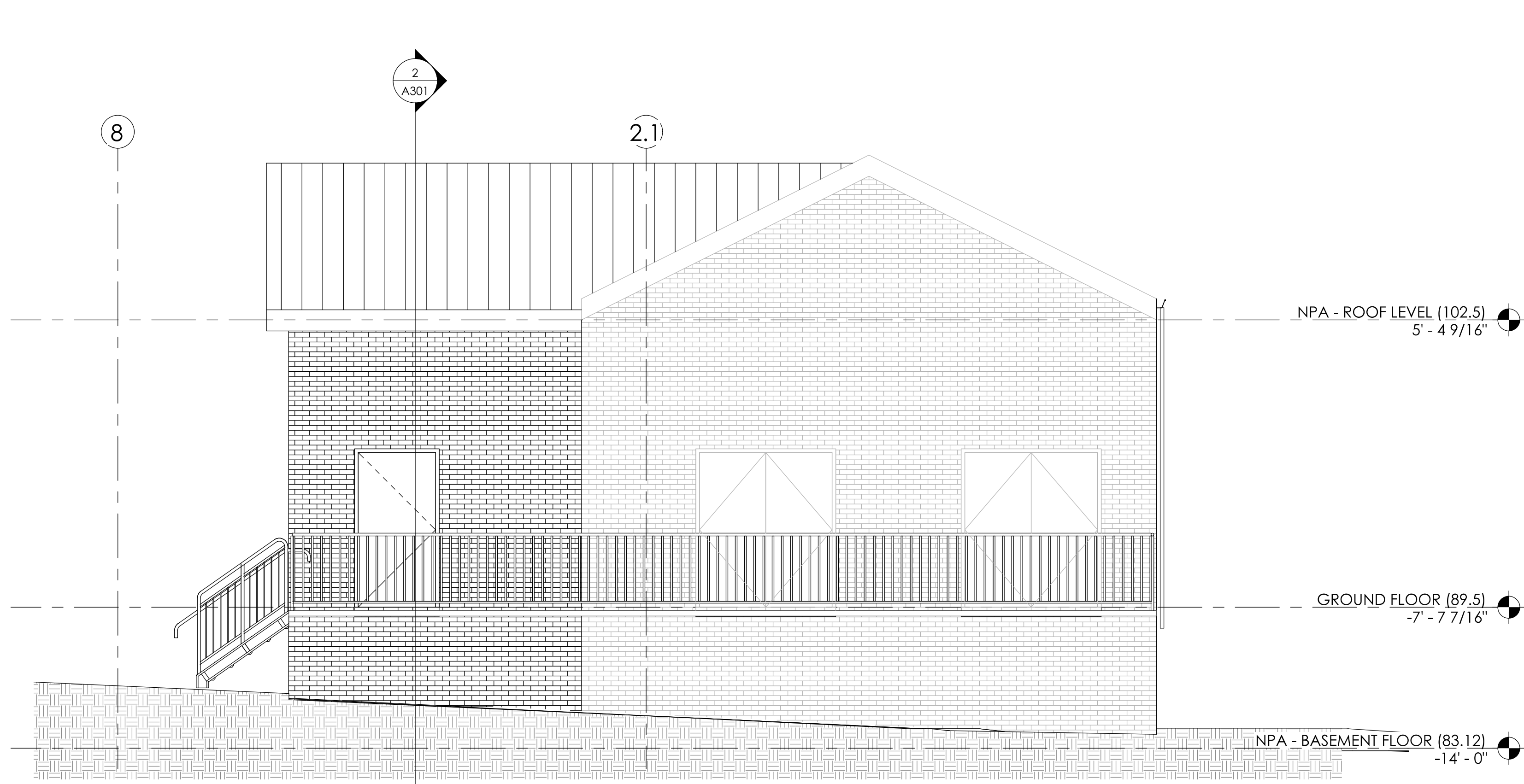

2 NORMAL POWER ADDITION - NORTH BUILDING ELEVATION  
 SCALE: 1/4" = 1'-0"

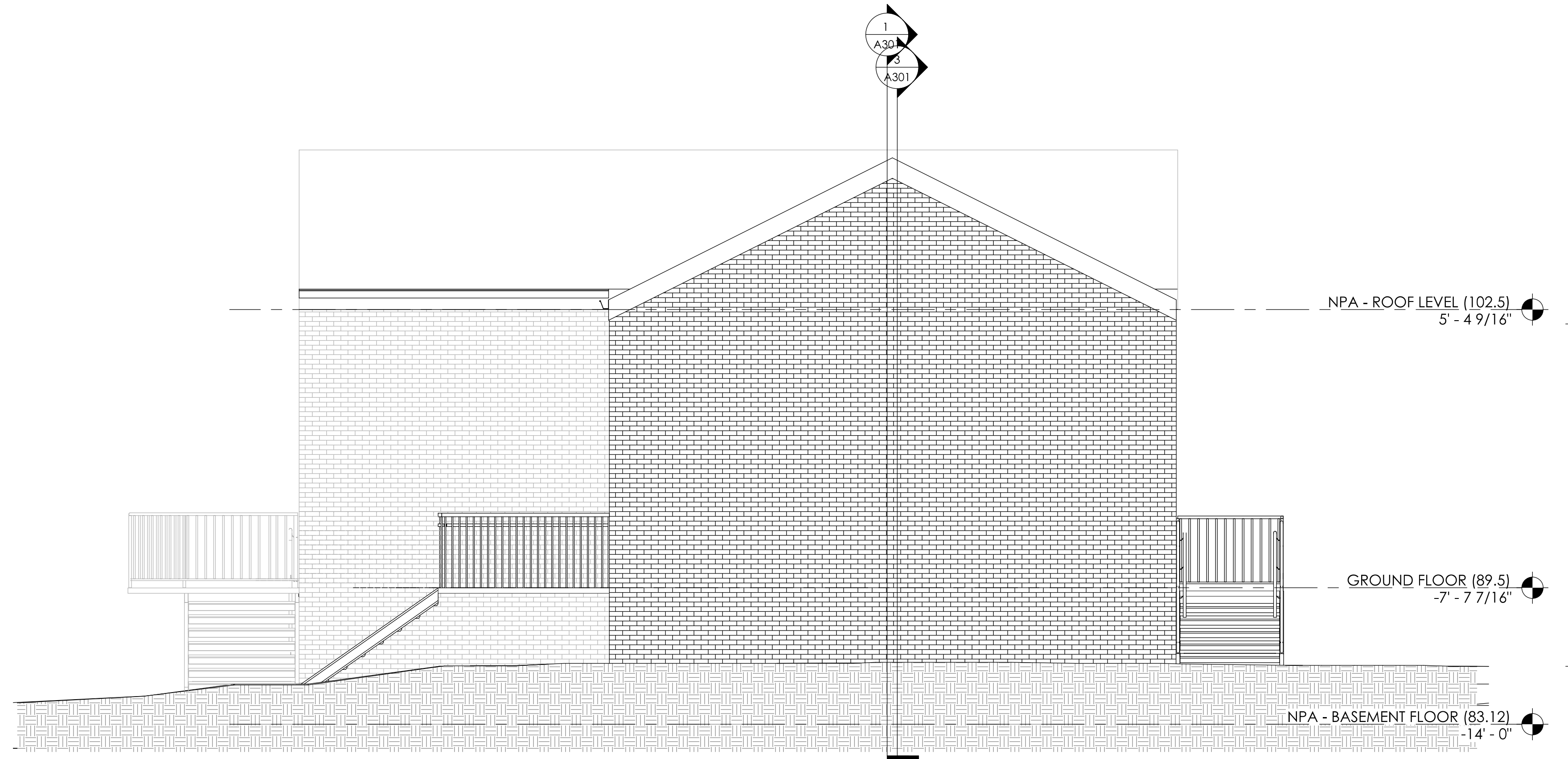

3 NORMAL POWER ADDITION - EAST BUILDING ELEVATION  
 SCALE: 1/4" = 1'-0"

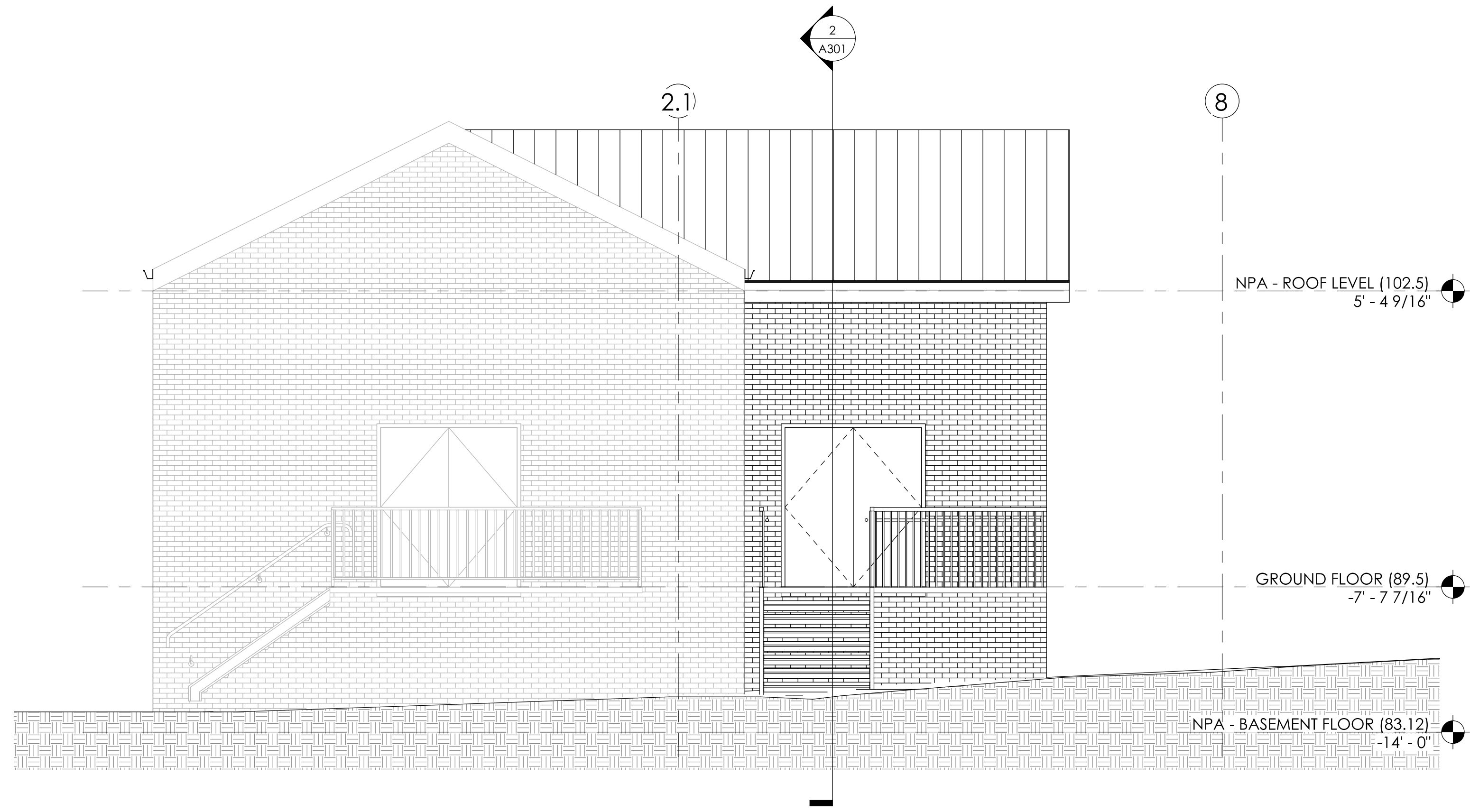

1 NORMAL POWER ADDITION - SOUTH BUILDING ELEVATION  
 SCALE: 1/4" = 1'-0"

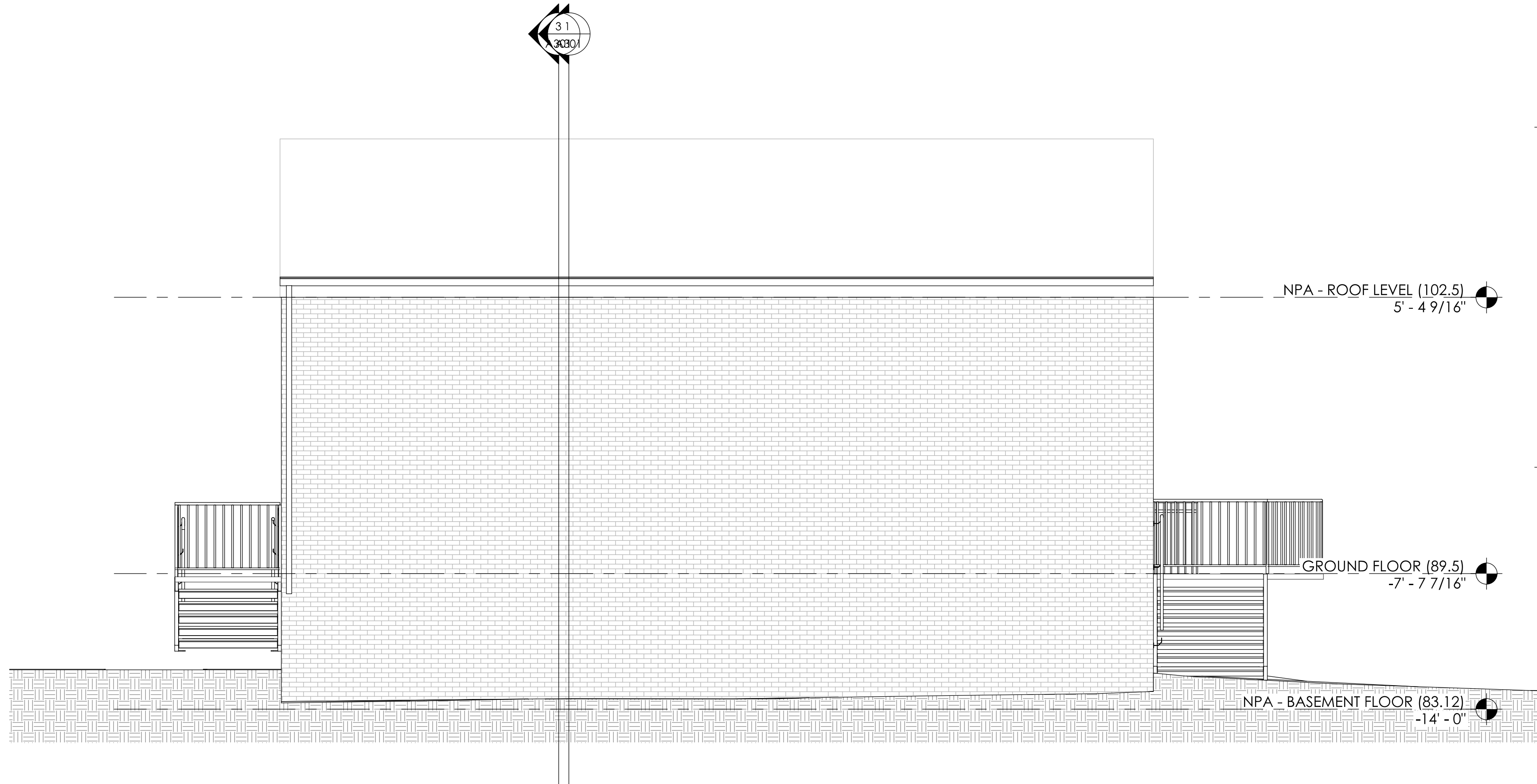

4 NORMAL POWER ADDITION - WEST BUILDING ELEVATION  
 SCALE: 1/4" = 1'-0"

SPECIFIC EXTERIOR BUILDING ELEVATION NOTES

(E1) xxx

SEAL

I CERTIFY THAT THESE DOCUMENTS WERE PREPARED OR APPROVED BY ME, AND I AM A DULY LICENSED ARCHITECT UNDER THE LAWS OF THE STATE OF MARYLAND. LICENSE NUMBER: \_\_\_\_\_ EXPIRATION DATE: \_\_\_\_\_ STATE OF MARYLAND LICENSE NUMBER: 14676

CONSULTANTS  
 CIVIL  
 SOLTZ, INC.  
 401 POST OFFICE RD, SUITE 103  
 WALDORF, MD 20602  
 PHONE: 301.870-2166  
 WWW.SOLTZCO.COM  
 STRUCTURAL  
 MORABITO CONSULTANTS, INC.  
 2526 ST. PAUL ST.  
 BALTIMORE, MD, 21218  
 PHONE: 410-467-2377  
 FAX: 410-467-4132  
 MEP ENGINEER  
 WSP USA  
 7067 COLUMBIA GATEWAY DRIVE  
 SUITE 250  
 COLUMBIA, MARYLAND  
 21046

ISSUE	DATE	NUMBER
75% DRAWING SET	04.14.2023	

CLIENT  
 MEDSTAR ST. MARY'S HOSPITAL

PROJECT TITLE  
 NORMAL POWER ADDITION BUILDING

DATE  
 04.14.2023

CRGA PROJECT NUMBER  
 21.099.B

DRAWING TITLE  
 NORMAL POWER BUILDING ADDITION - EXTERIOR ELEVATIONS

DRAWING NUMBER  
 A201