

SANTARY SEWER STRUCTURE SCHEDULE					
STRUCTURE NO.	TOP ELEV.	INV. IN	INV. IN	INV. IN	INV. OUT
MH 1	16.31	----	----	----	9.44
MH 2	17.56	8.58 (A)	8.17 (B)	8.14 (C)	8.10
MH 2	----	10.11	10.11	10.11	10.11
MH-EX	13.20	3.70	----	----	3.50
EX-MH D	21.59	----	----	----	4.90
EX-MH C	18.87	5.17	----	----	4.96

STORM DRAIN STRUCTURE SCHEDULE				
STRUCTURE NO.	TOP ELEV.	INV. IN	INV. OUT	TYPE
SDMH 5	16.72	----	12.11	INLET
SDMH 4	17.25	11.66	11.46	INLET
SDMH 3	16.10	10.95	10.89	INLET
SDMH 2	15.13	----	10.64	STORMCEPTER
E-1	----	----	10.17	18" CMP
SDMH 8	18.50	----	13.80	INLET
SDMH 7	17.43	12.51	12.39	INLET
SDMH 6	13.39	9.71	9.67	INLET
SDMH 9	13.12	----	----	MANHOLE

NOTES:

1) The D. H. Steffens company assumes no responsibility for any changes which may occur to this plat after the date of the signature by the licensed Surveyor.

UTILITY DISCLAIMER

UNDERGROUND UTILITIES AS SHOWN HEREON WERE COMPILED FROM INFORMATION MARKED IN THE FIELD BY OTHERS. THERE HAS BEEN FIELD LOCATION OF VISIBLE EVIDENCE WHEN POSSIBLE. THERE MAY BE EXISTING UNDERGROUND UTILITIES PRESENT ON THIS SITE WHICH MAY NOT BE SHOWN DUE TO INSUFFICIENT INFORMATION. IT IS THE CLIENT'S RESPONSIBILITY TO VERIFY THE LOCATION OF ALL UNDERGROUND UTILITIES PRIOR TO ANY EXCAVATION.

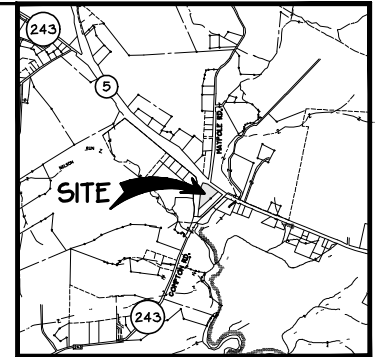

VICINITY MAP
TAX MAP: 12G; BLOCK: 04; PARCEL: 101
SCALE: 1" = 2000'

LEGEND

- CO = CLEAN OUT
- WM = WATER METER
- INV = INVERT
- WV = WATER VALVE
- RCP = REINFORCED CONCRETE PIPE
- MW = MONITORING WELL
- FH = FIRE HYDRANT
- LP = LIGHT POLE
- PP = POWER POLE
- s--- = SANTARY SEWER LINE
- e--- = UNDERGROUND/OVERHEAD ELECTRIC LINE
- v--- = WATER LINE
- [Symbol] = CONCRETE
- [Symbol] = PLANTINGS

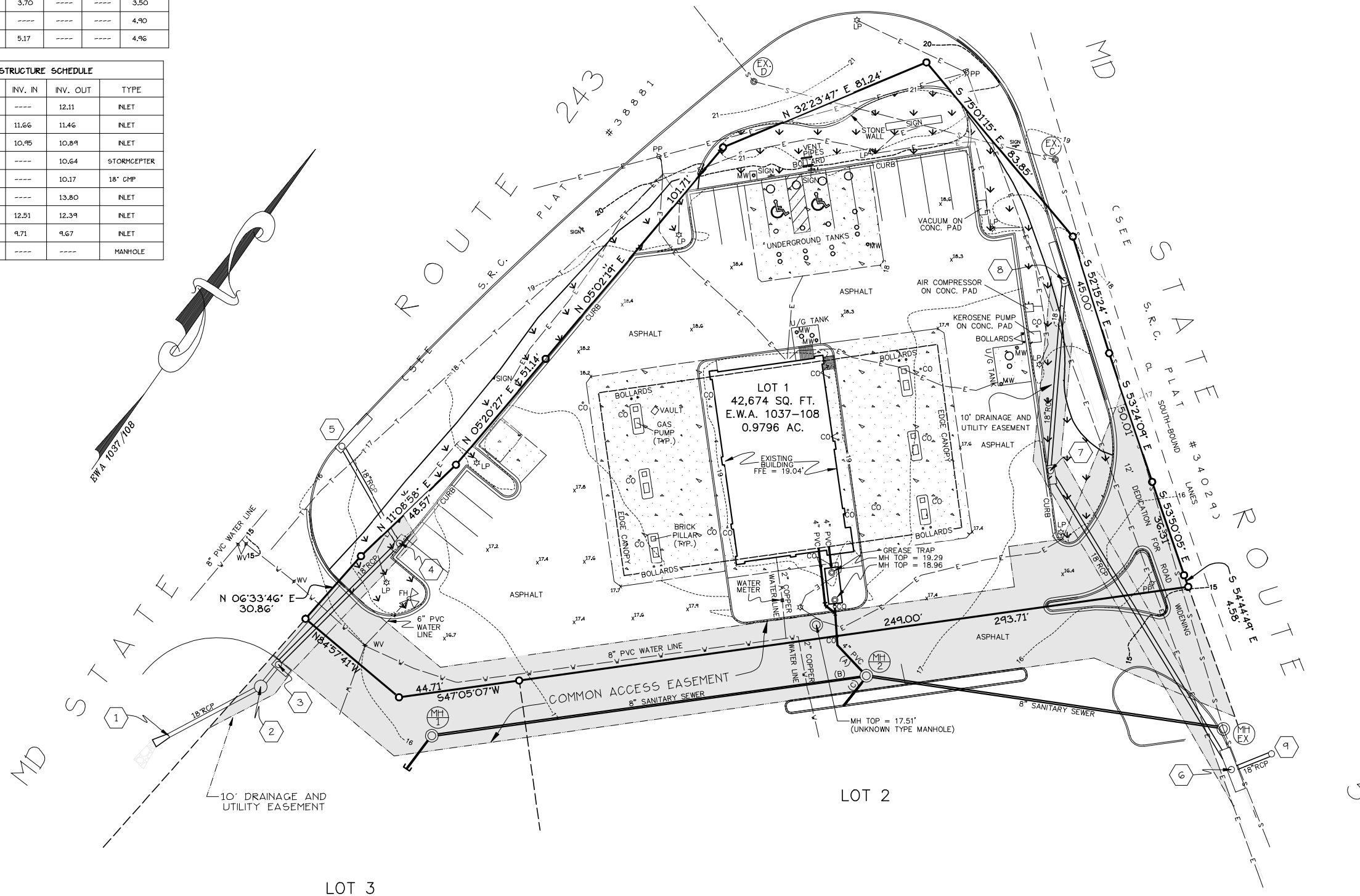

DATUM
HORIZONTAL = PLAT DATUM
VERTICAL = NAVD88 (COMPUTED USING GEOID18)

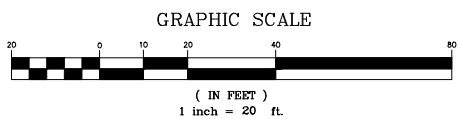

EXISTING CONDITIONS
TOPOGRAPHY
+ UTILITY SURVEY
LOT 1
PLAT 49/8
'DASH IN FOOD STORES, INC. SUBDIVISION'
3RD ELECTION DISTRICT
ST. MARY'S COUNTY, MARYLAND

Herbert N. Redmond, Jr.
HERBERT N. REDMOND, JR.
REG. MD. PROFESSIONAL LAND SURVEYOR NO. 10665
LICENSE EXPIRATION - NOVEMBER 27, 2023

Nov. 30, 2022
DATE

FIELD WORK COMPLETED 11-02-22

DH Steffens Co.
ESTABLISHED 1923
ENGINEERS • SURVEYORS • PLANNERS
317 Charles Street
P.O. Box 1709
La Plata, Maryland 20646
Telephone: 934-2921 • 870-3263
100 Exploration Drive, Suite 1020
Lexington Park, Maryland 20653
Telephone: 862-2226 (St. Mary's Co)
1-800-331-1688 (Outside St. Mary's)



OWNER	DASH IN FOOD STORES, INC. THE WILLS GROUP, INC PO BOX 2810 LA PLATA, MD 20646-2810 DEED REF: EWA 1037/108		
DESIGN	DWS	SHEET 1 OF 1	
DRAWN	DWS	DATE 11/18/22	512604-2022-01
CHECKED	HNR	SCALE 1" = 20'	SMD3-12604-101